

Por Una Cabeza

Accordion 3

A

Play all A section notes punctuated. As precise as possible

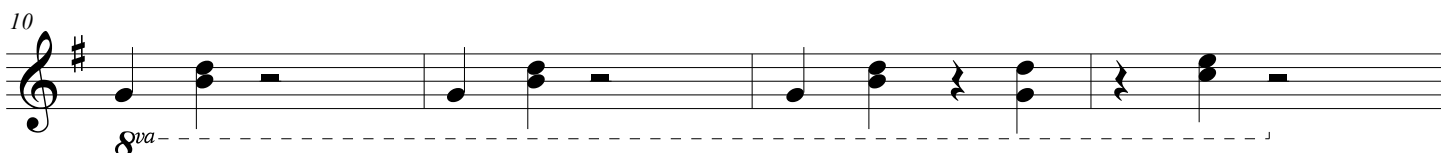
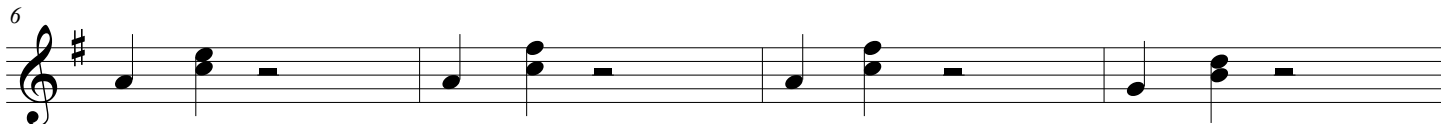

B

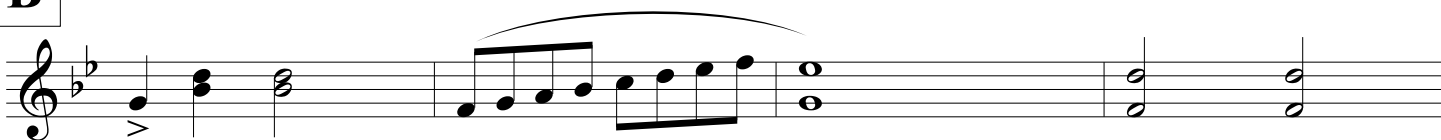

Very even

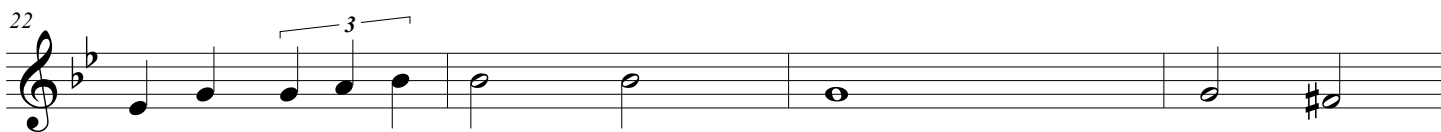

Be precise!

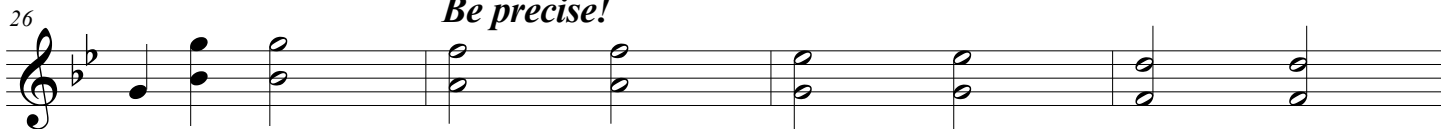

C

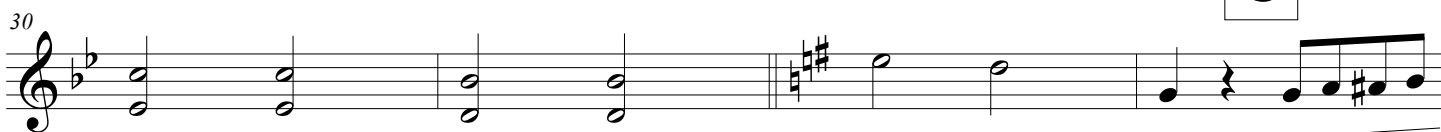

Accordion 3

34

etc.

38

42

46

D

mf

54

58

62

rit.....